

Rachel Ragsdale, Trial Secretary  
Speed Dog Coursing  
PO Box 275  
Grimsley, TN 38565  
speeddogcoursing@gmail.com  
Entries open March 21, 2022

QUESTIONS?? Call the Event Coordinator, Linda Hurst 865-604-7734

**GO TO THE SPEED DOG WEBSITE TO ENTER. Premium List. PayPal and Entry Forms available**

Speed Dog Coursing website: [www.speeddogcoursing.com](http://www.speeddogcoursing.com)

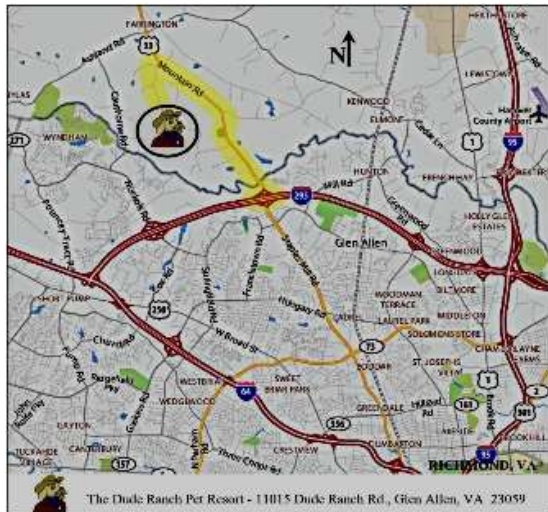

**Directions to the Trial Site At The Dude Ranch Pet Resort**

**FROM THE NORTH, SOUTH or EAST**

**Get onto I-95 going towards Richmond, VA**

**Take Exit #84B onto I-295 WEST**

**Follow Below ....**

**FROM THE SOUTH, EAST or WEST:**

**Get onto I-64 going EAST Take Exit to I-295 EAST**

**Follow Below ....**

**Once on I-295; Take Exit #49A (Rt 33 North).**

**Go 3.6 miles. TURN LEFT on Gordon's Lane (Rt 730) and then  
TURN LEFT on Dude Ranch Rd. Continue to the VERY END.**

**Pre-entries close 6 p.m. EDT April 22, 2022  
at the home of the Trial Secretary**

Entries Limited to 115 Per Test

Day of Trial Entries taken unless/until the limit  
has been reached



**Greater Washington  
Bouvier des Flandres Club**

**All Breed Fast CAT**

PLEASE NOTE: Fast CATs will be operated by  
Speed Dog Coursing, LLC

**AKC ALL BREED FAST CAT**  
Open to all AKC Registered and  
Mixed Breeds (via AKC Canine Partners)

**The DUDE RANCH  
PET RESORT  
11015 Dude Ranch Road  
Glen Allen, VA 23059**

**May 6-8, 2022**

Friday 2022430604, 2022430605

Saturday 2022430606, 2022430607

Sunday 2022430608, 2022430609

***The Fast CAT track will be completely fenced!  
Electronic Timing Devices are used to record times.***



**CERTIFICATION**

Permission is granted by the American Kennel Club for the holding  
of this event under American Kennel Club rules and regulations.  
Gina DiNardo, Secretary

**OFFICERS OF THE GREATER WASHINGTON  
BOUVIER DES FLANDRES CLUB**

**President .....** **Mike Barlous**  
**Vice President .....** **Edmond J. Blausten**  
**Secretary .....** **Joan Faltot**  
**Treasurer .....** **Richard Barron**

**EVENT COMMITTEE**

**Mike Barlous, Edmond Blausten, Joan Faltot, Toshiko Blausten, Tiffani von  
Lossberg, Midge Tressler**

TRIAL CHAIRPERSON	TRIAL SECRETARY
MIKE BARLOUS BOX 6593, Glen Allen, VA 23058 <a href="mailto:show@dcbouvier.org">show@dcbouvier.org</a> 804-301-520-6451	Rachel Ragsdale PO Box 275 Grimsley, TN 38565 <a href="mailto:speeddogcoursing@gmail.com">speeddogcoursing@gmail.com</a> (424) FAS-TCAT (327-8228)

**Check payable to Speed Dog Coursing (SDC)**

**PLEASE put your dog(s) name and Event (GWBdFC) on your check**

**Inspection: Members of GWBdFC**

**Lure Operators:** Gary Webb

(additional Lure Operators may be added)

**FAST CAT TESTS ROLL CALL Friday-Saturday**

**\*MORNING ROLL CALL: 8:00 a.m.**

**AFTERNOON ROLL CALL: 12:45 p.m.**

**12:30 p.m. Sunday**

**\*Workers will be Roll Called early and will run first**

Check-in is followed by inspection for fitness, lameness or "in season" females

**TRIAL HOURS: Friday-Saturday 8:00 a.m. EDT until 5 pm  
Sunday until 3 pm**

**Ribbons and Rosettes**

A Qualifying Run Is Required For All Prizes

A Light Blue Qualifying Ribbon will be given to each dog attaining a  
Qualifying Run.

New Title Rosettes will be awarded to dogs attaining a BCAT, DCAT, FCAT or FCAT#.

**We request that you notify us prior to the event if you feel that your  
dog may earn a new title.**

**TRIALS WILL BE HELD CONCURRENTLY**

You will be expected to have complete info for your dog.  
Incomplete entries WILL NOT BE ACCEPTED.

**ENTRY FEE\* a \$1 fee will be added to each entry when using PayPal**

**Pre-Entry \$22.00 for each entry**

**Day of Test Entries \$25.00 per test (Day of Test: Entries accepted as space allows.)**

**Each Event will be Limited to 115 runs**

**FOR THESE EVENTS WE WILL BE HOLDING A "ROLLING ROLL CALL  
– BASICALLY WHEN YOU ARE READY TO RUN DURING YOUR  
SCHEDULED BLOCK, YOU COME AND WE WILL CHECK YOUR DOG  
AND PUT YOU ON THE ORDER OF GO LIST. WE WILL TRY OUR BEST  
TO WORK AROUND THE OTHER ACTIVITIES YOU  
MAY BE ENTERED IN THIS WEEK.**

**We will be running a "block schedule" running  
order – you will receive an email with your Block  
and information when entries close**

**We give each dog a run ticket for each event. You MUST present your  
run ticket at the field gate in order to run.**

**HELP AT THE FIELD IS ALWAYS NEEDED – WE DO "ON THE JOB" TRAINING  
and YOU EARN "BUNNY BUCKS" – GOOD TOWARDS ENTRY FEES**

**These events are part of the VA DERBY PERFORMANCE EVENT  
AKC ALL BREED OBEDIENCE & RALLY TRIALS, &  
SIX FASTCAT TRIALS TOO!  
MAY 6, 7, & 8, 2022 - Greater Richmond, VA  
> BOUVIER's PREFERRED < CLICK HERE FOR the Premium,  
Entry, Judging Program and More Information!**

<http://www.dcbouvier.org/>

**PLEASE NOTE THE FAST CAT EVENTS HAVE A DIFFERENT  
CLOSING DATE**

**THIS EVENT IS BEING HELD IN CONJUNCTION WITH THE GREATER WASHINGTON BOUVIER DES FLANDRES CLUB ALL BREED OBEDIENCE AND RALLY TRIALS. INFORMATION CAN BE FOUND AT:**

**<http://dcbouvier.org/>**

### **VETERINARIAN ON CALL**

Veterinary Referral & Critical Care, Inc.  
1596 Hockett Road  
Manakin-Sabot, VA 23103  
**(804)784-8722**

## **HOTEL ACCOMMODATIONS**

- FIRST AND FOREMOST:
- As an exhibitor, be aware that violations may be referred to the Event Committee if written charges are preferred. If such charges are upheld by the Event Committee, it may lead to suspension from future show privileges.

### **Hotel Policies**

- NOTICE TO DOG OWNERS/EXHIBITORS WHEN YOU SIGN THE ENTRY FORM, YOU AUTOMATICALLY AGREE TO THE FOLLOWING TERMS CONCERNING MOTELS EXTENDING THEIR PLACE TO YOU. THE FOLLOWING RULES HAVE BEEN ESTABLISHED FOR THE GOOD OF ALL EXHIBITORS CONCERNED.

- All exhibitors read the regulations on hotel/motel accommodations.
- All motels accepting dogs require plastic under crates

Plastic sheeting is to be placed under every crate in motel rooms. This will keep carpets clean & dry. It will be the responsibility of each exhibitor to provide his/her own plastic sheeting for each crate.

- Dogs must be crated when owner is out of the room. NO EXCEPTIONS!
- Dogs must be kept on a leash at all times while in the hotel, lobbies or on hotel grounds. Rooms & lobby must be kept clean of dog debris.
- Dogs should be “exercised” in designated areas on motel premises. Every dog owner/handler is expected to pick up after his/her dog & dispose of waste in designated trash cans. It is the responsibility of the dog owner to find out from the innkeeper where these areas & cans are located.

• Due to severe clogging problems with the drain pipes, no dog may be bathed in the hotel. Crating facilities

- Rooms will be inspected daily by members of the hotel staff & observed violations or damages will be reported to the hotel

5 management and/or the investigative committee.

- The investigative committee, working with a fair & equitable system, is charged with investigating complaints.

- Each dog owner/registrant is expected to cooperate with the investigative committee, hopefully settling damage claims on the spot, or else must be willing to furnish information such as insurance policy numbers & other pertinent information as required/requested.
- Should a hotel/motel, for cause, deem it necessary to cancel room privileges, the registrant agrees to forego legal actions against CLUBS & the hotel/motel.
- As an exhibitor, be aware that violations may be referred to the Event Committee if written charges are preferred. If such charges are upheld by the Event Committee, it may lead to suspension from future showPrivileges

The following hotels indicated on a Google Search that they were “pet friendly”. It is up to the exhibitor to verify that fact and to verify the price and availability on the dates needed. All hotels listed below are 15-25 minutes from the trial site

### **Host Hotel**

**Candlewood Suites : Richmond West End Short Pump**

**(Special rate \$100/night \$25 flat fee for pets)**

**4120 Tom Leonard Drive, Glen Allen, Virginia 23060**

### **Recommended**

#### **Holiday Inn Express**

9933 Mayland Dr., Richmond, VA (804) 934-9300

#### **Quality Inn & Suites**

107 N Carter Rd., Ashland, VA (804) 521-2377

#### **Hilton Garden Inn.**

4050 Cox Rd., Glen Allen, VA 23060 (804) 521-2900

### **PET LODGING**

**Our show site also offers a 5-star Pet Resort including Dog Lodging. This facility is SHOW DOG SAVVY and cares for their guests accordingly.**

**Dude Ranch Pet Resort....**11015 Dude Ranch Rd., Glen Allen, VA 23059

Pets: YES People: NO Distance: 0 mi .....(804) 798-7900

### **Other Pet Friendly Hotels In The Area**

#### **Regency Inn Richmond \$44**

1500 Eastridge Rd, Richmond, VA 23229 regencyinnrichmond.com (804) 285-9061

#### **Super 8 by Wyndham Ashland/Richmond \$51**

806 B England St, Ashland, VA 23005 wyndhamhotels.com (804) 459-8433

#### **Days Inn by Wyndham Ashland \$52**

806 England St, Ashland, VA 23005 wyndhamhotels.com (804) 742-2946

**Econo Lodge \$53**

7300 W Broad St, Richmond, VA 23294 choicehotels.com (804) 672-8621

**Motel 6 Richmond, VA - I-64 West \$56**

7831 Shrader Rd, Richmond, VA 23294 motel6.com (804) 273-6100

**Knights Inn Glen Allen \$62**

9002 Brook Rd, Glen Allen, VA 23060 redlion.com (804) 266-2444

**Econo Lodge \$64**

8350 Brook Rd, Richmond, VA 23227 choicehotels.com (804) 262-7070

**Extended Stay America - Richmond - W. Broad Street - Glenside – Southm \$64**

6811 Paragon Pl, Richmond, VA 23230 extendedstayamerica.com (804) 285-2065

**WoodSpring Suites Richmond West \$67**

6900 W Broad St, Richmond, VA 23230 woodspring.com (804) 269-7746

**La Quinta Inn & Suites by Wyndham Richmond - Kings Dominion \$73**

16280 International St, Doswell, VA 23047 wyndhamhotels.com (804) 876-6900

**Red Roof Inn Ashland \$75**

103 N Carter Rd, Ashland, VA 23005 redroof.com (804) 800-5167

**Candlewood Suites Richmond North-Glen Allen \$75**

10609 Telegraph Rd, Glen Allen, VA 23059 ihg.com (804) 262-2240

**Homestead Richmond-Innsbrook \$80**

10961 W Broad St, Glen Allen, VA 23060 (804) 747-8898

**RV – Overnight Parking/Camping**

**Overnight parking/camping is not permitted at the trial site.** The following is a list of campgrounds within a 20-50 minute drive.

**Americamps RV Resort (22 min from trial site)**

11322 Air Park Rd, Ashland, VA 23005 americamps.com (804) 798-5298

**Richmond North / Kings Dominion KOA(28 min from trial site)**

10061 Kings Dominion Blvd, Doswell, VA 23047 koa.com (804) 876-3006

**Pocahontas State Park (50 min from trial but cheap)**

An 8,000-acre park offering hiking, biking & horse trails, plus 2 fishing lakes & an aquatic center.

10301 State Park Rd, Chesterfield, VA 23832 dcr.virginia.gov (804) 796-4255

There are a few stores: Bass Pro, Wal-Mart, Cracker Barrel, Travel America Truck Stop in the vicinity that may allow an overnight stay. Check with the manager.

**COVID-19 NOTICE!**

The Greater Washington Bouvier des Flandres Club, and the Dude Ranch Pet Resort follow Commonwealth and County guidelines in regards to COVID-19 procedures for events. This event, while judging is inside, will not allow spectators. All CHECK-IN, SEQUENCE BOARDS, and ARMBANDS will be OUTSIDE. At time of check-in, exhibitors are required to sign a Covid-19 Waiver. Waiver forms provided on-site. An advance copy can be downloaded at

<http://www.dcbouvier.org/COVID.pdf>.

Absence a signed waiver, the exhibitor will not be permitted to exhibit at this event. In addition, a DOOR-STEWARD will ensure exhibitor-only entry to the building will take place. No inside rest rooms will be available – outdoor PORTA-POTTY will be on site. Building access is limited to one exhibitor at a time – through the Door-Steward control.

All exhibitors are to be wearing masks when outside and not at a minimum social distance (6'); and all the time, when entering the building. Masks are required to be properly worn and exhibitors are required to continue to do so throughout their competition while indoors.







Areas in RED  
are no dog/trial area.  
Stay out -please



Area in YELLOW is  
parking for Fast CAT



Area in PURPLE is parking  
for Rally/Obedience



Area in GREEN is  
the Fast CAT Track



Area in BLUE is the  
Pet Resort. Store  
and where Rally,  
Obedience, Lunch  
and REAL toilets are  
located



ALL areas inside the gray dotted  
line are considered "AKC Property"  
and AKC Regulations apply!



Area in WHITE is an "off lead" dog  
area - use RESPONSIBLY!

# 11015 Dude Ranch Rd Trial Site Map

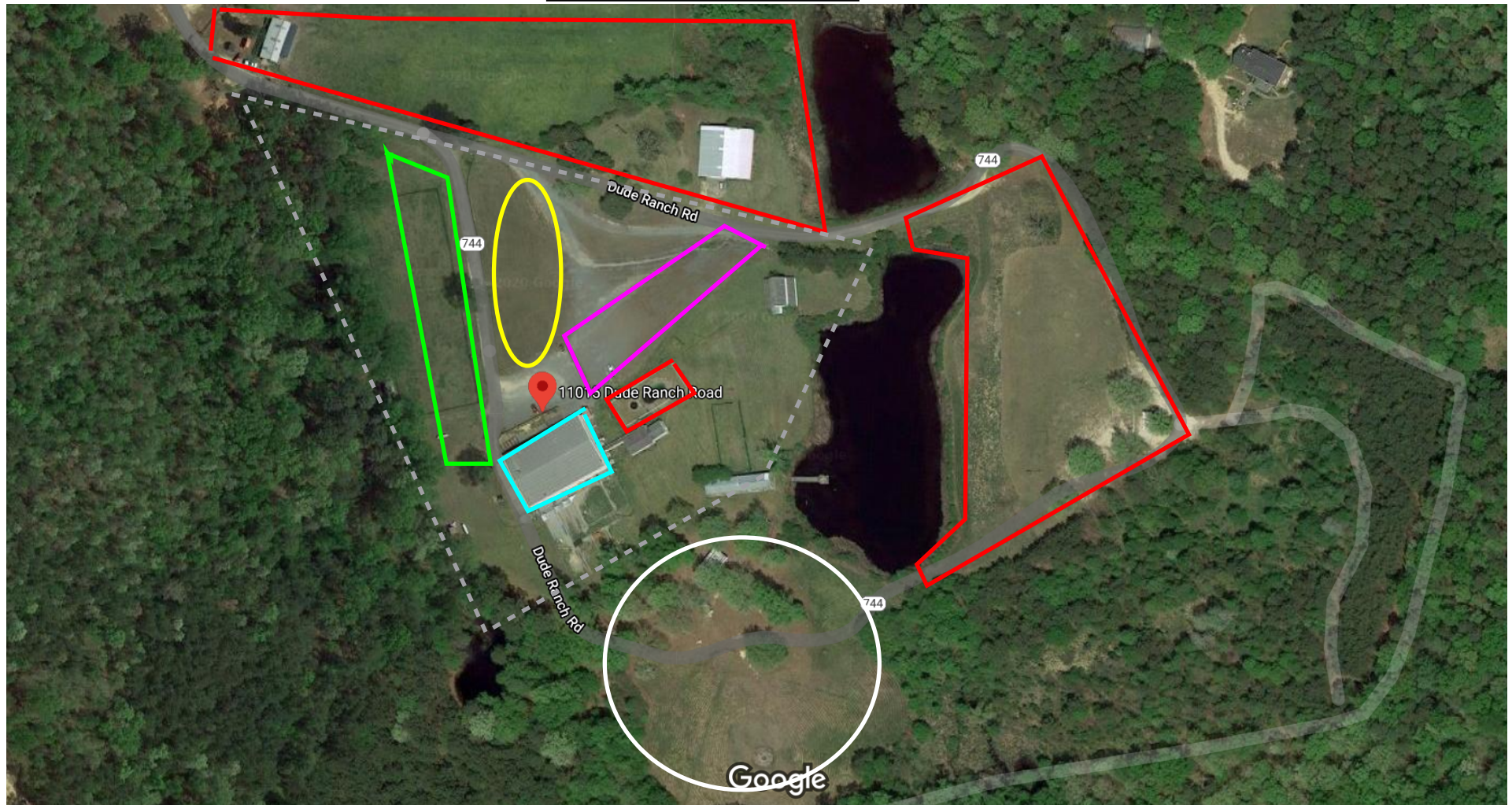

Imagery ©2020 Commonwealth of Virginia, Maxar Technologies, USDA Farm Service Agency, Map data ©2020 100 ft

## FAST CAT

The FAST CAT is a timed straight race of 100 yards where a dog chases a lure. Dogs are run singularly and earn points based on their handicapped speed. There are no placements. Titles are issued at designated benchmarks. The dog's time to complete the 100 yard dash is converted into MPH. Dogs earn points based on their handicapped speed. A handicap system is applied to a dog's MPH to determine the number of points earned. The handicap system is based on the height of the dog at its withers:

- 18" or greater = handicap is 1.0
- 12" up to less than 18" = handicap is 1.5
- Below 12" = handicap is 2.0

$204.545 / \text{time} = \text{MPH}$

Example: The dog's time is 8.14 seconds.

$204.545 / 8.14 = 25.13 \text{ MPH}$

Points = MPH multiplied by the dog's handicap

Titles are earned by accumulating points. The following titles will be awarded:

BCAT = 150 points

DCAT = 500 points

FCAT = 1,000 points

FCAT# = every additional 500 points.

Top 20 by Breed by Year: The AKC Fast CAT website will feature the Top 20 Fastest Dogs by Breed by Year national standings. The standings will be updated as event results are processed.

Fast CAT is open to all dogs 12 months of age or older that are individually registered/ listed with the AKC registration as purebreds, Foundation Stock Service (FSS) dogs, Purebred Alternative Listing (PAL) dogs and AKC Canine Partner Program.

Coursing is an athletic activity that can tax a dog's physical strength. Dogs that are overweight and/or out of condition may be at greater risk for injury and exhaustion. The Inspection Committee has the authority to disallow a dog's entry into a test, and in such instances, applicable entry fees will be refunded.

Entries will be acknowledged by E-MAIL IF **legible e-mail** address is provided.

### ALL DOGS RUN AT OWNER'S SOLE RISK

- All entries must be 12 months of age or older on the day of the test.
- Each dog requires an individual entry form for each event in which it is entered.
- Entries will not be accepted without fees, signatures, or the "Agreement" found on the Official AKC Entry Form.
- Bitches in season and lame dogs will be excused. Entries will be refunded
- Mixed breeds must be spayed or neutered to be eligible to run. AKC registered dogs with breed disqualifications may be entered.
- Coursing is an athletic activity that can tax a dog's physical strength.
- Dogs that are overweight and/or out of condition may be at greater risk for injury and exhaustion. The Inspection Committee has the authority to disallow a dog's entry into

a test, and in such instances, applicable entry fees will be refunded

- **A \$5.00 fine will be assessed for any loose dog on the field that is not competing in the course in progress.**
- **Battery powered, continuous loop equipment will be used. Lures consist of white plastic.**

**Light Curtain times will be used. Stop watches will be available as back up timers**

- Exhibitors should follow their veterinarian's recommendation to assure their dogs are free of parasites, any communicable diseases and have appropriate vaccinations.
- The Huntmaster is responsible for field safety and therefore he/she is in complete charge of all dogs and handlers on the field. In service to this responsibility, he/she has the authority to stop the lure in any potentially dangerous situation and signal the handler to retrieve a testing dog.
- Persons exhibit conduct detrimental to the AKC /any dog(s)/other person(s) will be asked to leave the trial site.
- Bring your own shade and water.
- No entry fees will be refunded if the event cannot be started or completed by reason of riots, civil disturbances, fire, extreme and/or dangerous weather conditions, an act of God, public emergency, act of a public enemy, strikes or any other cause beyond the control of the Club or its members and representatives.

### TIPS FOR HANDLERS

- The field is fenced. However, it is strongly recommended that prior to running your dog, you have good "recall" control over your dog, as the dogs will be off leash.
- Handlers should wear comfortable shoes and be physically able to hold and release their dogs, as well as catch them.
- Dogs will be brought to the start line on leash and released only upon a verbal signal ("Tally-Ho!") from the Huntmaster. Dogs may be released by hand, folded leash or using a traditional lure coursing slip lead.
- **Handler should have someone familiar with the dog at the end of the course to retrieve the dog or have someone else release their dog at the start line. The handler is expected to promptly secure the dog and leave the field with the dog on leash.**

### HANDLERS ARE ALLOWED TO RECALL THEIR DOGS

- Lure coursing is a physically demanding sport so please make sure your dog is in good shape. If you are not sure, make an appointment with a veterinarian to get an opinion.
- Handlers are advised to warm up their dogs prior to their run and walk them for about 10 minutes afterwards.
- Any person, upon reasonable complaint, may be asked to leave the grounds of the test by the Field Committee and may be disciplined by the AKC. Children must be under control of their parents or guardian(s) at all times.

Greater Washington Bouvier des Flandres Club, Speed Dog Coursing, LLC, Members, Directors, Agents, Superintendents & Employees are not Responsible for Loss or Damage to, or Death of Any Dogs at these events or for the Possessions of Any Participant, whether the Result of an Accident or any other cause. It is expressly understood that every dog at this show is in the care, custody and control of the owner or handler during the entire time the dog is on the show premises.



I Enclose Entry fees in the amount of: \$ \_\_\_\_\_

# OFFICIAL AMERICAN KENNEL CLUB LURE COURSING ENTRY FORM

Club: <b>GWBdFC</b>		Date:	
Location: <b>Glen Allen VA</b>		Event type: <input type="checkbox"/> FastCat tests	If you feel you will earn a NEW TITLE let us know below
Class:	<input type="checkbox"/> Fri AM : <input type="checkbox"/> Fri PM	<input type="checkbox"/> Sat AM <input type="checkbox"/> Sat PM	<input type="checkbox"/> Sun AM <input type="checkbox"/> Sun PM
		<input type="checkbox"/> BCAT <input type="checkbox"/> DCAT	<input type="checkbox"/> FCAT <input type="checkbox"/> FCAT ____
Size/of dog at the withers: <input type="checkbox"/> Under 12" <input type="checkbox"/> Over 12" & less than 18" <input type="checkbox"/> Over 18"			
BREED		Sex:	Date of Birth:
<input type="checkbox"/> Registration #			
AKC Registered Name:		Call Name:	
Actual Owner(s):			
Owner's Address:			
City:		State:	Zip:
Name of Owner's Agent/Handler (if any at Trial):			
AKC Rules, Regulations, Policies and Guidelines are available on the American Kennel Club website: <a href="http://www.akc.org">www.akc.org</a>			
<p align="center"><b>AGREEMENT</b></p> <p>I CERTIFY that I am the actual owner of this dog, or that I am the duly authorized agent of the actual owner whose name I have entered above. In consideration of the acceptance of this entry. I (we) agree to abide by the rules and regulations of The American Kennel Club in effect at the time of this trial, and by any additional rules and regulations appearing in the premium list for this trial, and entry form. I (we) certify and represent that the dog entered is not a hazard to persons or other dogs. The entry is submitted for acceptance on the foregoing representation and Agreement. I (we) agree that the club holding this event has the right to refuse this entry for cause which the club shall deem sufficient. In consideration of the acceptance of this entry and of the holding of this event and of the opportunity to have the dog judged and to win prize money, ribbons, or trophies, I (we) agree to hold the AKC, the event giving club, their members, directors, governors, officers, agents superintendents or event secretary and the owner or lessor of the premises and any provider of services that are necessary to hold this event and any employees or volunteers of the aforementioned parties, and any AKC approved judge, judging at this event, harmless from any claim for loss or injury which may be alleged to have been caused directly or indirectly to any person or thing by the act of this dog while in or about the event premises or grounds or near any entrance thereto, and I (we) personally assume all responsibility and liability for any such claim; and I (we) further agree to hold the aforementioned parties harmless from any claim for loss, injury or damage to this dog. Additionally, I (we) hereby assume the sole responsibility for and agree to indemnify, defend and save the aforementioned parties harmless from any and all loss and expense (including legal fees) by reason of the liability imposed by law upon any of the aforementioned parties for damage because of bodily injuries, including death at any time resulting there from, sustained by any person or persons, including myself (ourselves) or on account of damage to property, arising out of or in consequence of my (our) participation in this event, however such, injuries death or property damage may be caused, and whether or not the same may have been caused or may be alleged to have been caused by the negligence of the aforementioned parties or any of their employees, agents, or any other persons. I (WE) AGREE THAT ANY CAUSE OF ACTION, CONTROVERSY OR CLAIM ARISING OUT OF OR RELATED TO THE ENTRY, EXHIBITION OR ATTENDANCE AT THE EVENT BETWEEN THE AKC AND MYSELF (OURSELVES) OR AS TO THE CONSTRUCTION, INTERPRETATION AND EFFECT OF THIS AGREEMENT SHALL BE SETTLED BY ARBITRATION PURSUANT TO THE APPLICABLE RULES OF THE AMERICAN ARBITRATION ASSOCIATION. HOWEVER, PRIOR TO ARBITRATION ALL APPLICABLE AKC BYLAWS, RULES, REGULATIONS AND PROCEDURES MUST FIRST BE FOLLOWED AS SET FORTH IN THE AKC CHARTER AND BYLAWS, RULES, REGULATIONS, PUBLISHED POLICIES AND GUIDELINES.</p>			
Signature of Owner or his Agent duly authorized to make the entry: _____			
Telephone:	E-mail Address:		

I Enclose Entry fees in the amount of: \$ \_\_\_\_\_

# OFFICIAL AMERICAN KENNEL CLUB LURE COURSING ENTRY FORM

Club: <b>GWBdFC</b>		Date:	
Location: <b>Glen Allen VA</b>		Event type: <input type="checkbox"/> FastCat tests	If you feel you will earn a NEW TITLE let us know below
Class:	<input type="checkbox"/> Fri AM : <input type="checkbox"/> Fri PM	<input type="checkbox"/> Sat AM <input type="checkbox"/> Sat PM	<input type="checkbox"/> Sun AM <input type="checkbox"/> Sun PM
		<input type="checkbox"/> BCAT <input type="checkbox"/> DCAT	<input type="checkbox"/> FCAT <input type="checkbox"/> FCAT ____
Size/of dog at the withers: <input type="checkbox"/> Under 12" <input type="checkbox"/> Over 12" & less than 18" <input type="checkbox"/> Over 18"			
BREED		Sex:	Date of Birth:
<input type="checkbox"/> Registration #			
AKC Registered Name:		Call Name:	
Actual Owner(s):			
Owner's Address:			
City:		State:	Zip:
Name of Owner's Agent/Handler (if any at Trial):			
AKC Rules, Regulations, Policies and Guidelines are available on the American Kennel Club website: <a href="http://www.akc.org">www.akc.org</a>			
<p align="center"><b>AGREEMENT</b></p> <p>I CERTIFY that I am the actual owner of this dog, or that I am the duly authorized agent of the actual owner whose name I have entered above. In consideration of the acceptance of this entry. I (we) agree to abide by the rules and regulations of The American Kennel Club in effect at the time of this trial, and by any additional rules and regulations appearing in the premium list for this trial, and entry form. I (we) certify and represent that the dog entered is not a hazard to persons or other dogs. The entry is submitted for acceptance on the foregoing representation and Agreement. I (we) agree that the club holding this event has the right to refuse this entry for cause which the club shall deem sufficient. In consideration of the acceptance of this entry and of the holding of this event and of the opportunity to have the dog judged and to win prize money, ribbons, or trophies, I (we) agree to hold the AKC, the event giving club, their members, directors, governors, officers, agents superintendents or event secretary and the owner or lessor of the premises and any provider of services that are necessary to hold this event and any employees or volunteers of the aforementioned parties, and any AKC approved judge, judging at this event, harmless from any claim for loss or injury which may be alleged to have been caused directly or indirectly to any person or thing by the act of this dog while in or about the event premises or grounds or near any entrance thereto, and I (we) personally assume all responsibility and liability for any such claim; and I (we) further agree to hold the aforementioned parties harmless from any claim for loss, injury or damage to this dog. Additionally, I (we) hereby assume the sole responsibility for and agree to indemnify, defend and save the aforementioned parties harmless from any and all loss and expense (including legal fees) by reason of the liability imposed by law upon any of the aforementioned parties for damage because of bodily injuries, including death at any time resulting there from, sustained by any person or persons, including myself (ourselves) or on account of damage to property, arising out of or in consequence of my (our) participation in this event, however such, injuries death or property damage may be caused, and whether or not the same may have been caused or may be alleged to have been caused by the negligence of the aforementioned parties or any of their employees, agents, or any other persons. I (WE) AGREE THAT ANY CAUSE OF ACTION, CONTROVERSY OR CLAIM ARISING OUT OF OR RELATED TO THE ENTRY, EXHIBITION OR ATTENDANCE AT THE EVENT BETWEEN THE AKC AND MYSELF (OURSELVES) OR AS TO THE CONSTRUCTION, INTERPRETATION AND EFFECT OF THIS AGREEMENT SHALL BE SETTLED BY ARBITRATION PURSUANT TO THE APPLICABLE RULES OF THE AMERICAN ARBITRATION ASSOCIATION. HOWEVER, PRIOR TO ARBITRATION ALL APPLICABLE AKC BYLAWS, RULES, REGULATIONS AND PROCEDURES MUST FIRST BE FOLLOWED AS SET FORTH IN THE AKC CHARTER AND BYLAWS, RULES, REGULATIONS, PUBLISHED POLICIES AND GUIDELINES.</p>			
Signature of Owner or his Agent duly authorized to make the entry: _____			
Telephone:	E-mail Address:		



E  
(For Club Use Only)

## Enrollment Application

Owner Name:		
Address:		
City:	State:	Zip
Phone:	Alternate Phone:	
Email:		

### Dogs must be Spayed or Neutered

Dog Name:	Sex: Male <input type="checkbox"/> Female <input type="checkbox"/>
Dog Date of Birth (Month/Day/Year):	Date Dog Joined Your Family:
Breed 1:	Breed 2 (if applicable):
Color: Black <input type="checkbox"/> Orange <input type="checkbox"/> Gray <input type="checkbox"/> Blue <input type="checkbox"/> Red <input type="checkbox"/> White <input type="checkbox"/> Brown <input type="checkbox"/> Tan <input type="checkbox"/> Tri Color <input type="checkbox"/> Yellow <input type="checkbox"/>	Markings: Brindle <input type="checkbox"/> Merle <input type="checkbox"/> Speckled <input type="checkbox"/> Spotted <input type="checkbox"/> Parti-color <input type="checkbox"/> Solid <input type="checkbox"/>

### Three ways to pay!

Submit this completed enrollment form, along with your \$19.00 payment, to your Event Organizer. Payment for Canine Partners enrollment must be separate from event fees for competition.

- ☐ Credit Card (be sure to complete the Credit Card authorization below)  
☐ Cash ☐ Check (make checks payable to American Kennel Club)

Visa ☐ MasterCard ☐ American Express ☐ Discover ☐  
Account Number (no dashes)

Exp. Date

□□□□□□□□□□□□□□□□

□□/□□

Signature: \_\_\_\_\_

Printed Name of Cardholder: \_\_\_\_\_



E  
(For Club Use Only)

## Enrollment Application

Owner Name:		
Address:		
City:	State:	Zip
Phone:	Alternate Phone:	
Email:		

### Dogs must be Spayed or Neutered

Dog Name:	Sex: Male <input type="checkbox"/> Female <input type="checkbox"/>
Dog Date of Birth (Month/Day/Year):	Date Dog Joined Your Family:
Breed 1:	Breed 2 (if applicable):
Color: Black <input type="checkbox"/> Orange <input type="checkbox"/> Gray <input type="checkbox"/> Blue <input type="checkbox"/> Red <input type="checkbox"/> White <input type="checkbox"/> Brown <input type="checkbox"/> Tan <input type="checkbox"/> Tri Color <input type="checkbox"/> Yellow <input type="checkbox"/>	Markings: Brindle <input type="checkbox"/> Merle <input type="checkbox"/> Speckled <input type="checkbox"/> Spotted <input type="checkbox"/> Parti-color <input type="checkbox"/> Solid <input type="checkbox"/>

### Three ways to pay!

Submit this completed enrollment form, along with your \$19.00 payment, to your Event Organizer. Payment for Canine Partners enrollment must be separate from event fees for competition.

- ☐ Credit Card (be sure to complete the Credit Card authorization below)  
☐ Cash ☐ Check (make checks payable to American Kennel Club)

Visa ☐ MasterCard ☐ American Express ☐ Discover ☐  
Account Number (no dashes)

Exp. Date

□□□□□□□□□□□□□□□□

□□/□□

Signature: \_\_\_\_\_

Printed Name of Cardholder: \_\_\_\_\_