



This event uses Secreterrier

Enter at secreterrier.com/events/2336/enter. Click [HERE](#) or scan the QR code below



READ CAREFULLY - New Online Entry program will be used

<https://tinyurl.com/Secreterrier-User-Manual>

We will be using Secreterrier for this event. If you have not yet registered your dogs with Secreterrier, you will need to complete this process (for each dog). It's free to register and you will only do it once.

Instructions for registering both you and your dogs can be found by using the link above.

Registering

If you have used Secreterrier to enter Barn Hunt events, make sure you use the same email as barnhunt.com, or change your barnhunt.com email address before registering. Make sure you type in your email address CAREFULLY!

Click here to register <https://www.secreterrier.com/accounts/register?type=user>

Confirmation Email

After entering your information, you will receive a confirmation email from Secreterrier. Make sure you check your spam if you can't find the email. If you don't receive an email, you may have typed your email address incorrectly, so you will need to register again. Click the link on the email you received and it should take you back to Secreterrier and tell you your email is now confirmed.

Login

Log in to your account via the top right "User Login" button.

Account Information

Click the "Account" button in the top right corner. You should see your account information. Click on the edit icon next to "Account Info" and add your address (you cannot enter events online without an address). Make sure you hit the submit button at the bottom of the page after entering your address so that it saves. We recommend verifying your phone number so that you can receive text messages from Secreterrier.

Registering A Dog

Basic Info Registration

From the account page, click on the "Dogs" tab at the top of the page. Click the button that says "Register A Dog". After your dog's information is all entered, hit submit. If you type in your dog's call name incorrectly, you will have to archive the dog by clicking the archive icon to the left of the dog's call name and create a new registration.

Connecting The Dog

You should be on your dog's information page and see a "Manage Connections" button. Click the button and there will be a selector for organizations to connect your dog to. This step is required if you want to enter events for a specific organization.



Secreterrier - Continued

Entering An Event

Event Page

To get to the Event Page, go to “Upcoming” on the top navigation bar. Find your event, and click on “Details”. This will take you to the About Page.

Your First Entry

Go to the Enter tab. Here you will see all of the dogs you have registered. Click on the dog you want to enter. Select all of the buttons that you want to enter, then hit “Get Entry Form”. This will bring up a form for you to enter relevant information for all of your selections.

Checking Out

Once you have filled out all of your entry forms for all of the dogs you want in the event. Click “No” when it asks to enter another dog. This will take you to the User Dashboard and will automatically put everything from the event you just entered into your cart. Click “Checkout” and add any promo codes (if applicable). Keep in mind that the Club can see which entries you use a promo code on, so use them at your own discretion. You will be prompted to enter payment information. Check out and you should be directed to a processing payment page. If for some reason you do not get redirected to the checkout page and your payment goes through, Secreterrier will still handle the payment but it may take a few minutes.

Comped Entries

If you are comping entries, the club must give you access first. If they have given you access, you will see a “Comp” button next to checkout. Keep in mind that the club can see which entries you comp, so use this at your own discretion. Contact the club if you should have comp access but don’t see the option.

Entry Status

Shortly after paying, you will receive a confirmation email. This will tell you the status of all of your runs. This is also available if you go to your User Dashboard.

Accepted

An entry status of Accepted means that your dog is entered and ready for the event!

Waitlisted

An entry status of Waitlisted means that the event is filled such that it is blocking your entry. You will be notified by Secreterrier if you come off the waitlist.

Refunds

You can submit a refund request for entries that have a status of Accepted. Whether or not your refund request is accepted is completely up to the discretion of the club (as noted in the terms and conditions). A refund request for an entry that does not have a status of Accepted will immediately be issued a refund. If you are waitlisted and do not submit a refund request, you will be automatically issued a refund when the event starts.

Sharon Webb- Trial Secretary
11 Waokele Place
Kula, HI 96790
speeddogevents@gmail.com
707-733-3644

Credit Cards accepted! Go to
www.speeddogcoursing.com

Entries open January 1, 2026

ENTRIES RECEIVED BEFORE THIS DATE WILL BE RETURNED

DIRECTIONS TO SHOW SITE

Airport Terminal
Kahului, HI 96732

Take Mayor Elmer F. Cravalho Wy and HI-380 to E Waiko Rd
13 min (5.0 mi)

Turn right onto E Waiko Rd
3 min (1.3 mi)

Turn left onto HI-30 S
52 sec (0.4 mi)

Turn right
Destination will be on the right
52 sec (0.1 mi)

Maui Tropical Plantation
1670 Honoapiilani Hwy Wailuku, HI 96793

**ONLINE ENTRY LINK (not to be used if you are
paying by check!)**
<https://www.secreterrier.com/events/2336/enter>

Pre-entries close February 4, 2026 at 6 pm Hawaiian Time or when entries are full

****Day of trial entry CLOSES ½ hour before end of trial or
when time slots are full (whichever is earliest)**

ENTRY LIMIT – 125 RUNS PER EVENT



4 Fast CATs

**Hosted by Valley Isle Kennel Club of Maui
Licensed by the American Kennel Club**

ALL BREED Fast CAT
Operated by: Speed Dog Coursing
Cumming, Georgia

Maui Tropical Plantation
1670 Honoapiilani Hwy (HI-30)
Wailuku, HI 96793

Each dog may run 1 time per event (or twice per day)

| | | |
|---------------------|------------|------------|
| Saturday February 7 | 2026430201 | 2026430202 |
| Sunday February 8 | 2026430203 | 2026430204 |

Tests will be held CONCURRENTLY

ONLINE ENTRIES ARE ENCOURAGED!!
(You may enter online and pay via Credit Card or Check

Entries will not be accepted without payment

Early Entries for Fast CAT only: \$25.00 per dog/test.

Day of Entry is NOT Guaranteed!!!

For First Time Coursers and Handlers

WHAT ARE PRE-ENTRIES? - Entries made before the closing date. If your entry is mailed in time yet due to the failure of the postal service it is not received in time for the Test Secretary to have it at the Event, then you will have to fill out day of entry forms on the day of the trial. Always have your dog's registration materials with you when you go to a test.

WHAT ARE "DAY OF" ENTRIES? - Entries accepted after the closing date for pre-entries are considered Day of Entries. The deadline for Preentries is typically ten days before the event. "Day of" entries are usually more expensive because the Field Test Secretary (FTS) must take extra time to add those entries to the record sheets the day of the test. If you are entering on the day of the test, be aware that there may be a long delay before you can run.

INSPECTION - Dogs will be inspected by a designated Inspection Committee consisting of at least two persons who are members of the Field Committee and who shall inspect each entered dog for lameness, fitness to compete and female estrus (in season).

Inspection shall take place prior to any form of wrapping being applied to the dog. In the opinion of the Inspection Committee, any entry found to be lame, unfit to compete or in season shall not be allowed to enter and the applicable entry fees shall be refunded.

ROLL CALL - The time, prior to the commencement of running, by which you are supposed to have your dog ready for inspection by the Inspection Committee. At roll call the dog is examined for lameness. Both spayed and unsplayed bitches are examined to see if they show any evidence of being in season.

INSPECTION - Must take place before each event the dog is entered in. (Entered in 2 events per day? Then the dog is inspected twice)

RUN ORDER LIST - This is a posted list of the running order for the dogs participating in the event. The Run Order is generated as dogs are inspected

FIELD CONDITIONS

Field Conditions. The field is fairly level. The surface is grass that is mowed short. The track is approximately 460' long and is fully fenced with mesh fencing. Mounted entry and exit gates are also part of the track. Handlers must be at the Catch area BEFORE their dog can be brought to the line.



Google Maps Maui Tropical Plantation



Imagery ©2023 Google, Imagery ©2023 Airbus, CNES / Airbus, Maxar Technologies, Map data ©2023 200 ft

Fast CAT Exhibitor parking is in the parking lot next to the field.

Bring:

Extra Leash

Flat buckle collar (no tags) or a slip lead. Dogs MAY NOT run in a choke collar, head halter.

Electronic training collars or pinch collars are NOT allowed on AKC trial grounds.

A helper (if you have one) to catch/release your dog. If not, we can help

Poop Bags

Shade/fans (there is very limited shade at the site)

Sunscreen

Please bring water for yourself and your dog.

A chair if you need to wait between runs

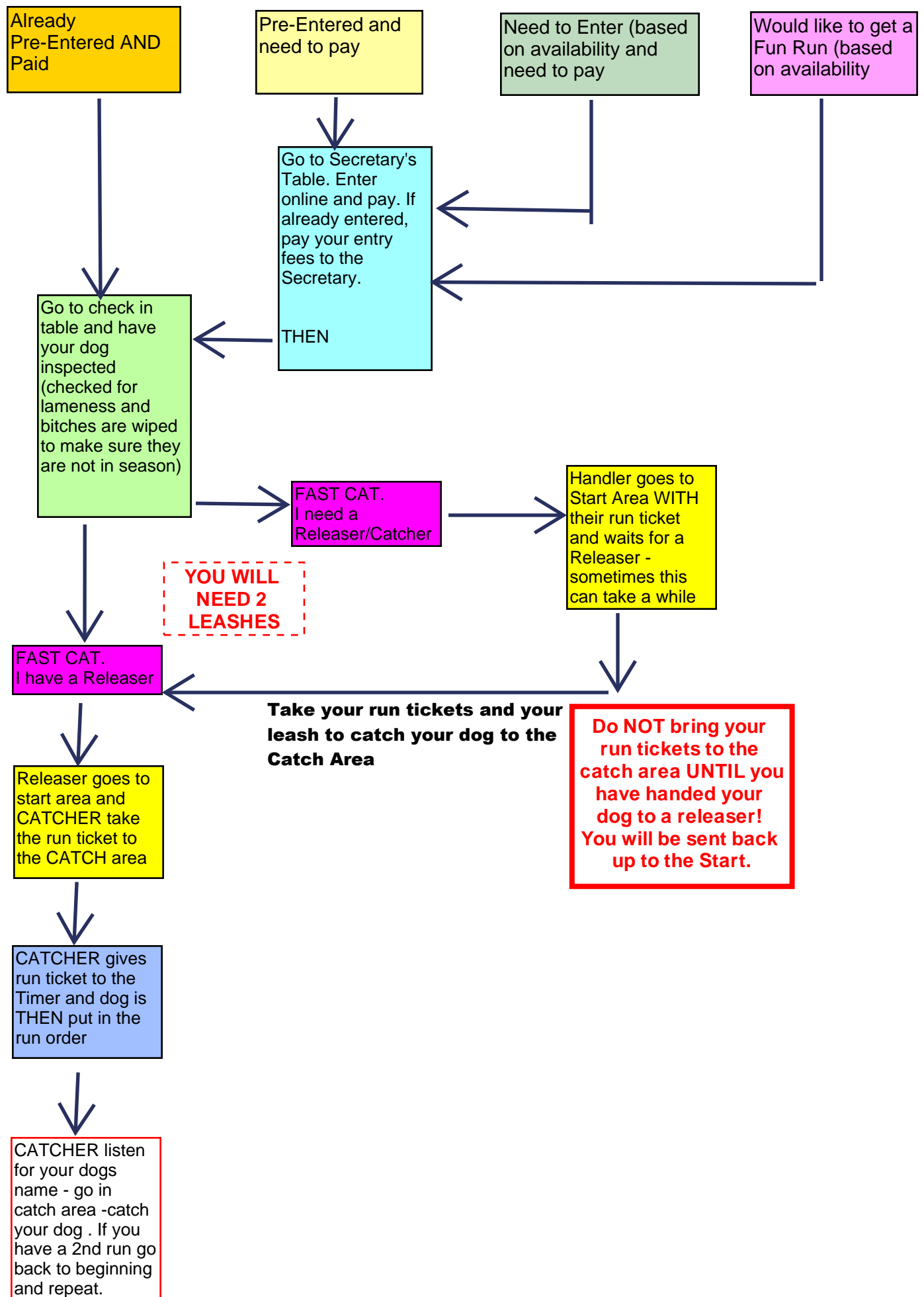

EQUIPMENT and CREW

Lure Equipment: Speed Dog runs all their Fast CATs utilizing a continuous loop system. Speed Dog uses and endorses the SwiftPaws system for their record in safety and reliability. The lure or “bunny” consist of white plastic bags □□□□ □□□□. Additionally, a squawker is sometimes used □ □□□□□ conditions allow. The lure is attached to string that is set in a continuous loop and the string is pulled/pushed by an electric motor (SwiftPaws),

Timing Devices: Speed Dog uses and endorses Farm Tek electronic timing devices. At most events we have a redundancy system set up to help reduce timing issues and reruns.

Hunt Master Is not just someone standing at the Start line twirling their arm, they are an integral part of the overall safety of the dog and human. They are in complete charge of all hounds and handlers on the field. They are responsible for calling the next dog/handler onto the course. They are responsible for making sure the correct dog is on the start line. They are responsible for checking collars. The Huntmaster explains the release and, if necessary, the retrieval before the dog is released. They are responsible for making sure the lure is in position and traveling in the correct direction before calling the dog/handler onto the course. The handler should communicate to the Huntmaster any special needs the dog may have (Fast, slow, old, new). The Huntmaster will communicate any needs to the Lure Operator. The Huntmaster shall question the Lure Operator, Timer and handlers asking “Are you ready?” After affirmative answers from all parties, the Huntmaster will begin the course. Provides a hand signal to the Lure Operator to start the lure. Gives the verbal signal “Tallyho” to release the dog from a standing start. The dog should not be slipped before the sound of the “T” in “Tallyho.” Will notify the Lure Operator, Timer and Handler of any issue with the release or the course that results in a rerun or a non-qualifying score. The Huntmaster shall stop the lure in the event of a safety issue with the course or the dog.

Lure Operator: The Lure Operator is responsible for communicating to the Trail Chair, any concerns regarding the track layout. They are responsible for operating the lure in a safe manner for all breeds. The Lure Operator will make a test run beforehand. The Lure Operator will receive communication from the Huntmaster regarding any special needs a particular dog may have (fast, slow, old, new, etc). The Lure Operator will do all they can to get the best time for your dog. The Lure Operator will not move the lure at the end until the dog is leashed and off the course. For the utmost safety, the Lure Operator will position themselves so that they have a view of the entire course and will watch the dog the entire way until the dog is leashed and off the course. The Lure Operator will stop the lure on a signal from the Huntmaster, but shall automatically stop the lure any time a dog becomes entangled in the string or when a potentially dangerous situation may develop

Queing Up After dogs have been roll called and put in a run order, we will line them up about 6 at a time. Anyone that does not have a catcher or a releaser in place and ready could be moved back in the order. Dogs not present for their Time Block will be added to the next available Time Block – with the exception of conflicts. Conflicts will be handled on a case-by-case basis at the field. We strive to keep the track running smoothly with as few delays as possible. For more information see the section on Time Blocks

SAFETY

Safety is the focus of the Speed Dog Crew. We work with the host club to ensure the safety of the course. We pride ourselves on the conduct of the crew to help maintain an atmosphere of helpfulness, fun and friendship, all while helping to ensure both human and dog are as safe as possible. We make sure regulations are followed to make the event not only safe, but fair. We run a test dog prior to the start of the event and each time we have to change Lure Operators. Prior to moving the lure to position for the start, the lure operator will announce “hold your dogs” to caution owners and the Huntmaster will caution handlers to be careful of the line.

Eligibility To Enter

ELIGIBILITY OF DOGS. This section applies to both CAT and Fast CAT. Events are open to all dogs at least 12 months of age that are individually registered with the AKC, recorded in the Foundation Stock Service (FSS) program, individually registered with a foreign or domestic registry organization whose pedigrees are acceptable for AKC registration, dogs granted a Purebred Alternative Listing (PAL) number, dogs with AKC Limited or Conditional Registration, or dogs enrolled in the AKC Canine Partners program. Spayed and neutered dogs are eligible to participate in CAT and Fast CAT. Dogs with breed disqualifications and monorchid/cryptorchid dogs are eligible to participate. Dogs that are physically challenged due to loss of limbs are eligible to enter and should be given the same consideration by the inspection committee as four-legged dogs. A dog that exhibits a state of well-being at the time of inspection, shows no signs of physical discomfort, and in the opinion of the inspection committee appears to physically have the potential to safely complete the course, is to be considered fit to participate. For safety purposes, any dog requiring an assistance apparatus, such as a wheeled cart will not be allowed to participate. Bitches in season may not participate. A dog may enter only once per event. (An event is defined by an event number.) A dog that is individually registered with a foreign or domestic registry organization whose pedigrees are acceptable for AKC registration may be entered in licensed or member CAT or Fast CAT events that are held no later than 30 days after the date of the first licensed or member CAT or Fast CAT event in which the dog was entered, but only provided that the individual foreign registration number and the name of the country of birth are shown on the entry form, and provided further that the same name, which in the case of an imported dog must be the name on the foreign registration, is used for the dog each time. An individually registered dog with a foreign or domestic registry organization whose pedigrees are acceptable for AKC registration may be entered in licensed or member tests that are held not later than 30 days after the date of the first licensed or member test in which the dog was entered, unless the owner has received from the AKC an extension notice authorizing further entries of the dog with its foreign registration number. No such extension will be granted unless the owner can clearly demonstrate, in a letter addressed to the Performance Events Department of The AKC, that the delay in registration is due to circumstances for which he is not responsible. Such extension notice will be void upon registration of the dog or upon expiration of the period for which the extension has been granted if that occurs earlier, but upon application further extensions may be granted.

GENERAL ENTRY INFORMATION

This event is open to all dogs at least one year of age by the day of the event. Dogs must be individually registered with the American Kennel Club, recorded in the FSS program, dogs with PAL numbers, and dogs enrolled in the AKC Canine Partners program. A dog may enter only one time per event. Each event has an individual event number. There are two events each day. Events are run **CONCURRENTLY** – meaning the option to run both events in the same time block is allowed.

Mixed breed dogs that have been listed with AKC Canine Partners may participate provided their listing number has been recorded on the entry form. Breed should be marked as “All American Dog.” All American dogs without an Canine Partner number **MAY** register for the AKC Canine Partner program at the field and run for qualifying points

PAPER ENTRY INFORMATION By Check or Money Order

Paper Entries with check or money order MUST be received (not just post marked!) prior to 2-4-26

Entry fee is \$25.00 per dog per event. Entries close at the Event Secretary's address **Wednesday, 6:00 pm, February 4, 2026** unless the numerical limit is reached prior to the date - after which time entries will not be accepted.

Check the website for updated information www.speeddogcoursing.com

MAKE CHECKS/MONEY ORDERS PAYABLE TO: Valley Isle Kennel Club (VIKC)

Fees are payable in U.S. funds. Returned checks will be assessed a \$25.00 service fee. Mailed entries will not be accepted without a signature on the entry form and fees. **The attached American Kennel Club Entry Form at the end of this document must be used IF you did not use the online entry form.**

Telephone and fax entries will not be accepted.

No conditional entries will be accepted.

Entries may be mailed or delivered to:

Sharon Webb- Trial Secretary
11 Waokele Place
Kula, HI 96790
speeddogevents@gmail.com
707-733-3644

If an entry is sent by UPS, Airborne Express, FedEx, etc. please indicate that no signature is necessary upon arrival.

Please fill out your check Payable to Valley Isle Kennel Club and, **VERY IMPORTANT**!- Put the name of the Host Kennel Club and your dog's **CALL NAME** in the memo field. Don't forget to sign your check

| | |
|--|-------------------------|
| Date _____ | |
| Pay To the Order of | Valley Isle Kennel Club |
| Memo: Kennel Club Name/ Dog's Call Name | |

ONLINE ENTRY INFORMATION (PREFERRED METHOD)

When entries open, go to the Speed Dog website and click on the “Online Entry” link. Fill out the form. You may pay with a check (just mail the check no need to fill out and send the paper form – see check instructions under Paper Entry Information) or you may pay with credit card using PayPal.

Credit Card Entry fee is \$25.00 plus processing fees - per dog per event. Online Entries close Wednesday, 6:00 pm, February 4, 2026, unless the numerical limit is reached prior to the date - after which time entries will not be accepted.

If you wish to pay by check you **MUST** send in a paper entry with your check. On-line entries are **NOT** available if you are paying by check.

HEY HUMANS!!

Us dogs do not have thumbs SO.... YOU are responsible for the accuracy of the information required on the entry form. Incomplete entries will **NOT** receive a run time sign up link until the Event Secretary receives all required information. Changes, additions, or corrections to an entry, entry substitutions, or cancellations must be received by email by the Event Secretary prior to the closing date of the trial. Other means of notification will not be accepted



RIBBONS AND ROSETTES

Qualifying scores – light blue ribbon awarded to each dog receiving a qualifying score

Fast CAT New Title Rosettes - The Club will offer a **LIMITED** number of special Rosettes to dogs completing BCAT, DCAT and FCAT titles. Please note on your entry form if you anticipate earning a title. IF we run out of Rosettes, we will have one available for photos and your Rosette will be mailed to you as soon as they are available.



2025 Officers of the Valley Isle Kennel Club of Maui, Inc
President: Susie Saunders
V P: Linda Del Frate
Secretary: Stacey Gomez-Chaleff
Treasurer: Sue Yoshimura

Directors:
Karen Williams
Angela Federici
Doane Hare



Who – What – Where - How

| | | | |
|-------------------------------|--|--|--------------|
| Field Trial Chair | Susie Saunders | 11 Waokele Place Kula, HI 96790 sandolar@hawaii.rr.com | 808-281-9880 |
| Trial Secretary | Sharon Webb | 11 Waokele Place Kula, HI 96790 speeddogevents@gmail.com | 707-733-3644 |
| Lure Operators | Gary Webb* - Jayme Giesick * Speed Dog Coursing reserves the right to add additional Lure Operators if necessary | | |
| EVENT Committee | Linda Del Frate, Susie Saunders, Jayme Giesick, Doane Hare, Kathryn Maloney, Alice Leach, Brenda Szymczyk | | |
| Fast CAT Event Management | Speed Dog Coursing, Sharon Webb speeddogcoursing@gmail.com | | |
| Human Emergencies | Call 911 | | |
| Animal Emergencies | VETERINARIAN (24 hour emergency clinic) | | |
| <u>VETERINARIAN (On Call)</u> | Central Maui Animal Clinic 45 Hookele St, Kahului, HI 96732 (808) 893-2380 Directions to vets office from trial site. Leaving the trial grounds turn left onto HI-30. Turn right on E. Waiko Rd. Turn left onto HI-380. Turn right onto Pakaula Street. Turn right on Hoókele Street. Destination will be on the right. | | |

Event Information

Field hours are 9:00 am until 5 pm Saturday and 9:00 until 4 pm on Sunday. In the event of weather or ground conditions the Event Committee may start the events earlier or later than posted. All entrants present during the posted times will be allowed to run as long as conditions are deemed safe. Roll Call ends 30 minutes before lunch (11:30) and 30 minutes before the end of the last Time Block of the day.

**Day of trial entry OPENS at 10 am and CLOSES at 3 pm or whenever time slots are filled(whichever comes first).

ROLL CALL (INSPECTION) AND RUN ORDER

FOR THESE EVENTS WE WILL BE HOLDING A "ROLLING ROLL CALL" **

****Early acceptance of dogs for members of the event committee and workers may begin one hour prior to published test hours."**

Inspection begins 10 minutes before your scheduled Time Block. We inspect the dogs as they arrive at the field. You will receive a Run Ticket when you arrive at the field. Take your Run Ticket to the Roll Call area. Dogs must be checked in and inspected prior to **EACH** run. Inspection will check for general fitness and for females in season. Females in season and lame dogs are not permitted to run. Handicaps will be verified at inspection.

Once your dog has passed inspection, bring your Run Ticket to the Paddock Master Table. You will then be put in the run order. If you have a catcher or a releaser, make sure they are in the correct area at LEAST three dogs ahead. This really helps to keep things moving!

If you have a 2nd run in the same Time Block you must come back and pick up your Run 2 ticket, be re-inspected and be put on the run order list. If you have a 2nd run in another Time Block – please come back then.

TIME BLOCKS

We will be using the "block schedule" running order. Use the online entry form to select your Time Blocks

If you are mailing in your entry - please make sure you include your Time Block selection with your entry. We do NOT guarantee a Time Block will be available to mail in entries by the time the entry arrives to us.

If you need to add or change your Time Block AFTER you have submitted your entries, please email us at speeddogevents@gmail.com

We run events CONCURRENTLY. This means you can schedule your runs in the same Time Block (if there is room), different Time Blocks but in the morning, both runs in the afternoon or a run in the morning and a run in the afternoon. The choice is yours., Anyone who does not have a Time Block prior to the event will be assigned one at the field.

RELEASERS AND CATCHERS

Releasers and Catchers are an essential part of the Fast CAT team. In order to provide for an efficient event, please bring a catcher or a releaser with you. There are usually volunteers at the field to help but these are not guaranteed! If you don't have a releaser or a catcher, make a friend. Offer to help someone if they help you. Bring 2 leashes!!

NOTE: If you have a hard to hold dog please bring someone familiar with the dog to help you. There have been too many volunteer releasers injured by dogs that are strong, unruly, reactive or out of control dogs (big and small).

Conditions of Entry – Read Carefully

NOTICE TO ALL EXHIBITORS

ALL DOGS RUN AT OWNERS SOLE RISK

All entries must be one year of age or older on the day of the test.

- Each dog requires an individual entry form for each event in which it is entered. Or enter online (EASIER!!)
- Entries will not be accepted without fees, signatures, and the “Agreement” found on the AKC Entry Form.
- Bitches in season and lame dogs will be refused entry and, if presented at inspection, will be refunded entry fees.
- Mixed breeds must be spayed or neutered to be eligible to run. AKC registered dogs with breed disqualifications may be entered.
- Coursing is an athletic activity that can tax a dog’s physical strength.
- Dogs that are overweight and/or out of condition may be at greater risk for injury and exhaustion. The Inspection Committee has the authority to disallow a dog’s entry into a test, and in such instances, applicable entry fees will be refunded.
- Continuous loop lure machines will be used. The lure will consist of white plastic bags cut into strips. Backup equipment will be available.
- Exhibitors should follow their veterinarian’s recommendation to assure their dogs are free of parasites, any communicable diseases and have appropriate vaccinations.
- The Huntmaster is responsible for field safety and therefore he/she is in complete charge of all dogs and handlers on the field. In service to this responsibility, he/she has the authority to stop the lure in any potentially dangerous situation and signal the handler to retrieve a testing dog.
- Any decisions made by the event’s officiating judge(s) regarding the performance of an entered dog shall be final. Full discretionary power is given to the Huntmaster to withhold any and all qualifications for lack of merit. The Huntmaster is responsible for ensuring compliance with the AKC Regulations on the field.
- No entry fees will be refunded if the event cannot be started or completed by reason of riots, civil disturbances, fire, extreme and/or dangerous weather conditions, an act of God, public emergency, act of a public enemy, strikes or any other cause beyond the control of the Club or its members and representatives.
- Persons exhibiting conduct detrimental to AKC/any dog(s)/other person(s) will be asked to leave the trial site.
- The event-hosting club, its agents, members, representatives, volunteers, Speed Dog Coursing, assume no liability or responsibility for any loss, damage or injury sustained by exhibitors, handlers, or to any of their dogs or property and further assumes no responsibility for injury to children or spectators before, during, or after this event

• There are restroom facilities located near the field. Bring your own shade. No littering.

• All rights to televise, videotape, advertise, photograph, promote or otherwise exploit this event are vested in the club, or in persons to whom assignments of such rights have been made in writing by the club. All persons and animals attending these shows grant the club the right to use their likeness and voice in any matter without further consent.

• A penalty of \$5.00 will be assessed for any and each loose dog(s) not completing in the course in progress.

CATCH YOUR DOG AT THE COMPLETION OF THE RUN!!

Late - On Site (Day of Show) Entries

We will be accepting on site entries as long as open runs are available. On site registration begins at 10 am and ends at 3 pm. EXCEPT SUNDAY. SUNDAY ends at 2 pm. You must come to the field and check to make sure there are still openings and what time (approximately) you will run. No, you will probably NOT run shortly after you arrive. You might register at 10 am but the next open time slot might be 2 pm! You will then use the computer to enter (no paper entries accepted). Payment is in the form of Cash, Check or Credit Card. We take entries on a first come, first served basis. You can sign up at one time for as many days/runs that are available - you do not have to come back each day.

95% of the time, morning time slots are filled by those that pre-entered. Don't be surprised/disappointed if afternoon slots are all we have left for on site entries.

OFFICIAL FAST CAT PHOTOGRAPHER

Christopher Barensen

Kula, Hawaii., 96790

Email: cjbarensen@gmail.com

Phone: 808-283-1868

christopherbarensenphotograph.shootproof.com

To view image galleries from last July click on the link below
<https://christopherbarensenphotograph.shootproof.com/gallery/21829064>



Please drive slowly!!



Camping

There are several campgrounds close by for those that would like to tent or van camp. Camping is by PERMIT ONLY!



Breakfast/Lunch

Restaurant on site - Please patronize the Maui Tropical Plantation restaurant.

Dog Friendly Restaurants

https://www.bringfido.com/restaurant/city/wailuku_hi_us/

HOTELS THAT ACCEPT DOGS

DOGS

Please make room reservations early.

Accommodations

Pet policies vary by hotel – exhibitors should inquire at the time of making

You can find Pet Friendly vacation rentals here:

https://www.bringfido.com/lodging/city/wailuku_hi_us/

FAST CAT

The FAST CAT is a timed straight race of 100 yards where a dog chases a lure. Dogs are run singularly and earn points based on their handicapped speed. There are no placements. Titles are issued at designated benchmarks. The dog's time to complete the 100 yard dash is converted into MPH. Dogs earn points based on their handicapped speed. A handicap system is applied to a dog's MPH to determine the number of points earned. The handicap system is based on the height of the dog at its withers:

- 18" or greater = handicap is 1.0
- 12" up to less than 18" = handicap is 1.5
- Below 12" = handicap is 2.0

$204.545 / \text{time} = \text{MPH}$

Example: The dog's time is 8.14 seconds.

$204.545 / 8.14 = 25.13 \text{ MPH}$

Points = MPH multiplied by the dog's handicap

Titles are earned by accumulating points. The following titles will be awarded:

BCAT = 150 points

DCAT = 500 points

FCAT = 1,000 points

FCAT# = every additional 500 points.

Top 20 by Breed by Year: The AKC Fast CAT website will feature the Top 20 Fastest Dogs by Breed by Year national standings. The standings will be updated as event results are processed.

Fast CAT is open to all dogs 12 months of age or older that are individually registered/ listed with the AKC registration as purebreds, Foundation Stock Service (FSS) dogs, Purebred Alternative Listing (PAL) dogs and AKC Canine Partner Program.

Coursing is an athletic activity that can tax a dog's physical strength. Dogs that are overweight and/or out of condition may be at greater risk for injury and exhaustion. The Inspection Committee has the authority to disallow a dog's entry into a test, and in such instances, applicable entry fees will be refunded.

Entries will be acknowledged by E-MAIL **48 hours before the** event IF a **legible e-mail** address is provided.

ALL DOGS RUN AT OWNER'S SOLE RISK

- All entries must be 12 months of age or older on the day of the test.
- Each dog requires an individual entry form.
- Entries will not be accepted without fees, signatures, or the "Agreement" found on the Official AKC Entry Form.
- Bitches in season and lame dogs will be excused. Entries will be refunded
- Mixed breeds must be spayed or neutered to be eligible to run. AKC registered dogs with breed disqualifications may be entered.
- Coursing is an athletic activity that can tax a dog's physical strength.
- Dogs that are overweight and/or out of condition may be at greater risk for injury and exhaustion. The Inspection Committee has the authority to disallow a dog's entry into

a test, and in such instances, applicable entry fees will be refunded

- **A \$5.00 fine will be assessed for any loose dog on the field that is not competing in the course in progress.**
- Battery powered, continuous loop equipment will be used. Lures consist of white plastic.

Light Curtain times will be used. Stop watches will be available as back up timers

- Exhibitors should follow their veterinarian's recommendation to assure their dogs are free of parasites, any communicable diseases and have appropriate vaccinations.
- The Huntmaster is responsible for field safety and therefore he/she is in complete charge of all dogs and handlers on the field. In service to this responsibility, he/she has the authority to stop the lure in any potentially dangerous situation and signal the handler to retrieve a testing dog.
- Persons exhibit conduct detrimental to the AKC/any dog(s)/other person(s) will be asked to leave the trial site.
- Bring your own shade and water.
- No entry fees will be refunded if the event cannot be started or completed by reason of riots, civil disturbances, fire, extreme and/or dangerous weather conditions, an act of God, public emergency, act of a public enemy, strikes or any other cause beyond the control of the Club or its members and representatives.

TIPS FOR HANDLERS

- The field is fenced. However, it is strongly recommended that prior to running your dog, you have good "recall" control over your dog, as the dogs will be off leash.
- Handlers should wear comfortable shoes and be physically able to hold and release their dogs, as well as catch them.
- Dogs will be brought to the start line on leash and released only upon a verbal signal ("Tally-Ho!") from the Huntmaster. Dogs may be released by hand, folded leash or using a traditional lure coursing slip lead.
- **Handler should have someone familiar with the dog at the end of the course to retrieve the dog or have someone else release their dog at the start line. The handler is expected to promptly secure the dog and leave the field with the dog on leash.**
- Lure coursing is a physically demanding sport so please make sure your dog is in good shape. If you are not sure, make an appointment with a veterinarian to get an opinion.
- Handlers are advised to warm up their dogs prior to their run and walk them for about 10 minutes afterwards.
- Any person, upon reasonable complaint, may be asked to leave the grounds of the test by the Field Committee and may be disciplined by the AKC. Children must be under control of their parents or guardian(s) at all times.

The Valley Isle Kennel Club of Maui , Speed Dog Coursing, LLC,
Members, Directors, Agents, Volunteers,
Superintendents & Employees are not Responsible for Loss or Damage to, or Death of
Any Dogs at these events or for the Possessions of Any Participant, whether the
Result of an Accident or any other cause. It is expressly understood that every dog at
this show is in the care, custody and control of the owner or handler during the entire
time the dog is on the show premises.



Valley Isle Kennel Club of Maui

The Valley Isle Kennel Club of Maui is an American Kennel Club affiliate that promotes responsible pet ownership. We hold AKC sanctioned matches, Conformation shows, Obedience and Rally Trials, Canine Good Citizen tests, Trick dog tests, ACT events, Virtual Obedience, ACT1, ACT2, ACT1 Jumpers, ACT2 Jumpers, Rally, Trick, Home Manners.

Valley Isle Kennel Club of Maui was established in 1986.

For information on future events follow us on Facebook:

<https://www.facebook.com/vikcmaui/>



Speed Dog Coursing is considered by many as the Premier CAT and Fast CAT service provider. We are based in the southeastern United States and travel extensively to provide event services for AKC licensed CAT and Fast CAT clubs. We put safety first in everything we do. We promote a fun, friendly environment that welcomes both experienced and new handlers and dogs alike.

Speed Dog Coursing was honored to be chosen as the service provider for AKC's Inaugural Fast CAT Invitational. Speed Dog Coursing was also chosen as the service provider for the televised ESPN/AKC's Fastest Dog USA for the past 3 years.

Speed Dog Coursing was founded in 2017 by the former AKC CAT and Fast CAT Field Representative, Sharon Webb. Sharon started her coursing career helping a friend run her Sighthounds in AKC Lure Coursing in 2009. In 2011 Sharon had the very first dog in the country to earn a CA, CAA, CAX, CAX2 and CAX3 – a Belgian Tervuren named Juno. Juno went on to earn CAX11 and FCAT 7 before her passing in 2022.

Sharon, along with her husband, Gary, trained under some of the best Sighthound Lure Operators and Huntmasters in the country. Sharon and Gary have since passed on their knowledge to many others, including those that now are service providers as well.

Speed Dog Coursing is always willing to train those that want to learn.

Speed Dog Coursing utilizes state of the art equipment designed for safety (starting with our blue mesh fencing (dogs can only see blue and yellow clearly)) and efficiency and accuracy.

Speed Dog Coursing also provides Event Secretarial Services (before, during and after the event)

Contact Speed Dog Coursing for Event Services
speeddogcoursing@gmail.com

Follow us on Facebook
<https://www.facebook.com/groups/232080944407176>

Or our website: www.speeddogcoursing.com

FAST CAT ENTRY FORM

| | | | |
|---|--|--|--|
| Club: Valley Isle KC | | Date: | |
| Location: Maui Tropical Plantation | | Event type: <input type="checkbox"/> Fast CAT | I Enclose Entry fees in the amount of: \$ _____ |
| Class: | <input type="checkbox"/> Sat Event# 2026430201 <input type="checkbox"/> Sat Event# 2026430202 | <input type="checkbox"/> Sun Event# 2026430203 <input type="checkbox"/> Sun Event# 2026430204 | |
| Size/of dog at the withers: <input type="checkbox"/> Under 12" <input type="checkbox"/> Over 12" & less than 18" <input type="checkbox"/> Over 18" Leave blank if unsure | | | |
| BREED | | Sex: | Date of Birth: |
| <input type="checkbox"/> Registration # | | | |
| AKC Registered Name: | | Call Name: | |
| Actual Owner(s): | | | |
| Owner's Address: | | | |
| City: | State: | Zip: | |
| Name of Owner's Agent/Handler (if any at Trial: | | | |
| <p>AKC Rules, Regulations, Policies and Guidelines are available on the American Kennel Club website: www.akc.org</p> <p>AGREEMENT</p> <p>I CERTIFY that I am the actual owner of this dog, or that I am the duly authorized agent of the actual owner whose name I have entered above. In consideration of the acceptance of this entry, I (we) agree to abide by the rules and regulations of The American Kennel Club in effect at the time of this trial, and by any additional rules and regulations appearing in the premium list for this trial, and entry form. I (we) certify and represent that the dog entered is not a hazard to persons or other dogs. The entry is submitted for acceptance on the foregoing representation and Agreement. I (we) agree that the club holding this event has the right to refuse this entry for cause which the club shall deem sufficient. In consideration of the acceptance of this entry and of the holding of this event and of the opportunity to have the dog judged and to win prize money, ribbons, or trophies, I (we) agree to hold the AKC, the event giving club, their members, directors, governors, officers, agents superintendents or event secretary and the owner or lessor of the premises and any provider of services that are necessary to hold this event and any employees or volunteers of the aforementioned parties, and any AKC approved judge, judging at this event, harmless from any claim for loss or injury which may be alleged to have been caused directly or indirectly to any person or thing by the act of this dog while in or about the event premises or grounds or near any entrance thereto, and I (we) personally assume all responsibility and liability for any such claim; and I (we) further agree to hold the aforementioned parties harmless from any claim for loss, injury or damage to this dog. Additionally, I (we) hereby assume the sole responsibility for and agree to indemnify, defend and save the aforementioned parties harmless from any and all loss and expense (including legal fees) by reason of the liability imposed by law upon any of the aforementioned parties for damage because of bodily injuries, including death at any time resulting there from, sustained by any person or persons, including myself (ourselves) or on account of damage to property, arising out of or in consequence of my (our) participation in this event, however such, injuries death or property damage may be caused, and whether or not the same may have been caused or may be alleged to have been caused by the negligence of the aforementioned parties or any of their employees, agents, or any other persons. I (WE) AGREE THAT ANY CAUSE OF ACTION, CONTROVERSY OR CLAIM ARISING OUT OF OR RELATED TO THE ENTRY, EXHIBITION OR ATTENDANCE AT THE EVENT BETWEEN THE AKC AND MYSELF (OURSELVES) OR AS TO THE CONSTRUCTION, INTERPRETATION AND EFFECT OF THIS AGREEMENT SHALL BE SETTLED BY ARBITRATION PURSUANT TO THE APPLICABLE RULES OF THE AMERICAN ARBITRATION ASSOCIATION. HOWEVER, PRIOR TO ARBITRATION ALL APPLICABLE AKC BYLAWS, RULES, REGULATIONS AND PROCEDURES MUST FIRST BE FOLLOWED AS SET FORTH IN THE AKC CHARTER AND BYLAWS, RULES, REGULATIONS, PUBLISHED POLICIES AND GUIDELINES.</p> | | | |
| Signature of Owner or his Agent duly authorized to make the entry: | | | |
| | | | |
| Telephone: | E-mail Address: | | |

FAST CAT ENTRY FORM

| | | | |
|---|--|--|--|
| Club: Valley Isle KC | | Date: | |
| Location: Maui Tropical Plantation | | Event type: <input type="checkbox"/> Fast CAT | I Enclose Entry fees in the amount of: \$ _____ |
| Class: | <input type="checkbox"/> Sat Event# 2026430201 <input type="checkbox"/> Sat Event# 2026430202 | <input type="checkbox"/> Sun Event# 2026430203 <input type="checkbox"/> Sun Event# 2026430204 | |
| Size/of dog at the withers: <input type="checkbox"/> Under 12" <input type="checkbox"/> Over 12" & less than 18" <input type="checkbox"/> Over 18" Leave blank if unsure | | | |
| BREED | | Sex: | Date of Birth: |
| <input type="checkbox"/> Registration # | | | |
| Full Name of Dog: | | Call Name: | |
| Actual Owner(s): | | | |
| Owner's Address: | | | |
| City: | State: | Zip: | |
| Name of Owner's Agent/Handler (if any at Trial: | | | |
| <p>AKC Rules, Regulations, Policies and Guidelines are available on the American Kennel Club website: www.akc.org</p> <p>AGREEMENT</p> <p>I CERTIFY that I am the actual owner of this dog, or that I am the duly authorized agent of the actual owner whose name I have entered above. In consideration of the acceptance of this entry, I (we) agree to abide by the rules and regulations of The American Kennel Club in effect at the time of this trial, and by any additional rules and regulations appearing in the premium list for this trial, and entry form. I (we) certify and represent that the dog entered is not a hazard to persons or other dogs. The entry is submitted for acceptance on the foregoing representation and Agreement. I (we) agree that the club holding this event has the right to refuse this entry for cause which the club shall deem sufficient. In consideration of the acceptance of this entry and of the holding of this event and of the opportunity to have the dog judged and to win prize money, ribbons, or trophies, I (we) agree to hold the AKC, the event giving club, their members, directors, governors, officers, agents superintendents or event secretary and the owner or lessor of the premises and any provider of services that are necessary to hold this event and any employees or volunteers of the aforementioned parties, and any AKC approved judge, judging at this event, harmless from any claim for loss or injury which may be alleged to have been caused directly or indirectly to any person or thing by the act of this dog while in or about the event premises or grounds or near any entrance thereto, and I (we) personally assume all responsibility and liability for any such claim; and I (we) further agree to hold the aforementioned parties harmless from any claim for loss, injury or damage to this dog. Additionally, I (we) hereby assume the sole responsibility for and agree to indemnify, defend and save the aforementioned parties harmless from any and all loss and expense (including legal fees) by reason of the liability imposed by law upon any of the aforementioned parties for damage because of bodily injuries, including death at any time resulting there from, sustained by any person or persons, including myself (ourselves) or on account of damage to property, arising out of or in consequence of my (our) participation in this event, however such, injuries death or property damage may be caused, and whether or not the same may have been caused or may be alleged to have been caused by the negligence of the aforementioned parties or any of their employees, agents, or any other persons. I (WE) AGREE THAT ANY CAUSE OF ACTION, CONTROVERSY OR CLAIM ARISING OUT OF OR RELATED TO THE ENTRY, EXHIBITION OR ATTENDANCE AT THE EVENT BETWEEN THE AKC AND MYSELF (OURSELVES) OR AS TO THE CONSTRUCTION, INTERPRETATION AND EFFECT OF THIS AGREEMENT SHALL BE SETTLED BY ARBITRATION PURSUANT TO THE APPLICABLE RULES OF THE AMERICAN ARBITRATION ASSOCIATION. HOWEVER, PRIOR TO ARBITRATION ALL APPLICABLE AKC BYLAWS, RULES, REGULATIONS AND PROCEDURES MUST FIRST BE FOLLOWED AS SET FORTH IN THE AKC CHARTER AND BYLAWS, RULES, REGULATIONS, PUBLISHED POLICIES AND GUIDELINES.</p> | | | |
| Signature of Owner or his Agent duly authorized to make the entry: | | | |
| | | | |
| Telephone: | E-mail Address: | | |

TIME BLOCK SELECTION

PICK YOUR TIME BLOCKS TO RUN IN. 1 TIME BLOCK PER ENTERED RUN PER DOG PER DAY. EXAMPLE {YOU ENTERED FLUFFY IN 2 RUNS ON THURSDAY AND 1 RUN ON FRIDAY AND SATURDAY AND NO RUNS ON SUNDAY - YOU WOULD PICK 2 RUNS IN A SINGLE TIME BLOCK OR 1 RUN IN 2 DIFFERENT TIME BLOCKS ON THURSDAY. 1 RUN IN A TIME BLOCK ON FRIDAY AND SATURDAY AND NO TIME BLOCKS ON SUNDAY.

IF THE TIME BLOCK YOU HAVE CHOSEN HAS FILLED BY THE TIME WE GET YOUR ENTRY WE WILL CONTACT YOU TO GET A SECOND CHOICE.

Dogs CALL NAME (ONE DOG PER FORM!)

SATURDAY

9-10 am 1 run__ 2 runs__

10-11 am 1 run__ 2 runs__

11-12 pm 1 run__ 2 runs__

1-2 pm 1 run__ 2 runs__

2-3 pm 1 run__ 2 runs__

3-4 pm 1 run__ 2 runs__

4-5 pm 1 run__ 2 runs__

SUNDAY

9-10 am 1 run__ 2 runs__

10-11 am 1 run__ 2 runs__

11-12 pm 1 run__ 2 runs__

1-2 pm 1 run__ 2 runs__

2-3 pm 1 run__ 2 runs__

TIME BLOCK SELECTION

PICK YOUR TIME BLOCKS TO RUN IN. 1 TIME BLOCK PER ENTERED RUN PER DOG PER DAY. EXAMPLE {YOU ENTERED FLUFFY IN 2 RUNS ON THURSDAY AND 1 RUN ON FRIDAY AND SATURDAY AND NO RUNS ON SUNDAY - YOU WOULD PICK 2 RUNS IN A SINGLE TIME BLOCK OR 1 RUN IN 2 DIFFERENT TIME BLOCKS ON THURSDAY. 1 RUN IN A TIME BLOCK ON FRIDAY AND SATURDAY AND NO TIME BLOCKS ON SUNDAY.

IF THE TIME BLOCK YOU HAVE CHOSEN HAS FILLED BY THE TIME WE GET YOUR ENTRY WE WILL CONTACT YOU TO GET A SECOND CHOICE.

Dogs CALL NAME (ONE DOG PER FORM!)

SATURDAY

9-10 am 1 run__ 2 runs__

10-11 am 1 run__ 2 runs__

11-12 pm 1 run__ 2 runs__

1-2 pm 1 run__ 2 runs__

2-3 pm 1 run__ 2 runs__

3-4 pm 1 run__ 2 runs__

4-5 pm 1 run__ 2 runs__

SUNDAY

9-10 am 1 run__ 2 runs__

10-11 am 1 run__ 2 runs__

11-12 pm 1 run__ 2 runs__

1-2 pm 1 run__ 2 runs__

2-3 pm 1 run__ 2 runs__



Dog not registered with AKC? Want to earn titles on your dog? Not a problem! Enroll your dog in AKC's Canine Partner Program TODAY! Have every run count towards an AKC Title!

E
(For Club Use Only)

Enrollment Application

| | | |
|-------------|------------------|-----|
| Owner Name: | | |
| Address: | | |
| City: | State: | Zip |
| Phone: | Alternate Phone: | |
| Email: | | |

Dogs must be Spayed or Neutered

| | |
|---|--|
| Dog Name: | Sex: Male <input type="checkbox"/> Female <input type="checkbox"/> |
| Dog Date of Birth (Month/Day/Year): | Date Dog Joined Your Family: |
| Breed 1: | Breed 2 (if applicable): |
| Color: Black <input type="checkbox"/> Orange <input type="checkbox"/> Gray <input type="checkbox"/> Blue <input type="checkbox"/> Red <input type="checkbox"/> White <input type="checkbox"/> Brown <input type="checkbox"/> Tan <input type="checkbox"/> Tri Color <input type="checkbox"/> Yellow <input type="checkbox"/> | Markings: Brindle <input type="checkbox"/> Merle <input type="checkbox"/> Speckled <input type="checkbox"/> Spotted <input type="checkbox"/> Parti-color <input type="checkbox"/> Solid <input type="checkbox"/> |

Three ways to pay!

Submit this completed enrollment form, along with your \$19.00 payment, to your Event Organizer. Payment for Canine Partners enrollment must be separate from event fees for competition.

- ☐ Credit Card (be sure to complete the Credit Card authorization below)
- ☐ Cash ☐ Check (make checks payable to American Kennel Club)

Visa ☐ MasterCard ☐ American Express ☐ Discover ☐

Account Number (no dashes)

Exp. Date

/

Signature: _____

Printed Name of Cardholder: _____